

2016

JACKSONVILLE STATE UNIVERSITY POLICE DEPARTMENT



ANNUAL CAMPUS SECURITY & FIRE REPORT



**JACKSONVILLE STATE UNIVERSITY POLICE DEPARTMENT
ANNUAL CAMPUS SECURITY & FIRE REPORT**

Jacksonville State University works to help you maintain your personal safety by providing law enforcement and security services through the Jacksonville State University Police Department. Utilizing the available resources of the University Police Department, we strive to educate our populace by sharing information to reduce the chances of becoming a victim of crime or suffering an injury. We believe that an informed community is a safer community. Each year, the Jacksonville State University Police Department (UPD), makes available the Annual Campus Security & Fire Report. The report includes crime statistics and outlines UPD's policies and procedures. Please take the time to familiarize yourself with this report so you can become an informed member of our community and contribute to the University's efforts to create and maintain a safe environment in which we all can live, study, work and play. Remember to always use good safety sense and don't hesitate to contact UPD whenever you need assistance or more information about the services we provide. You may request a printed copy of this report from the University Police by calling Mrs. Karen Bates at 256-782-5287 or email at kwbates@jsu.edu.

Sincerely,



Chief Shawn Giddy
Director of Public Safety



**JACKSONVILLE STATE UNIVERSITY POLICE DEPARTMENT
ANNUAL CAMPUS SECURITY & FIRE REPORT**

2015 – ANNUAL CAMPUS SECURITY & FIRE REPORT

TABLE OF CONTENTS

| PAGE | REPORT TOPICS PRESENTED |
|-------------|---|
| 3 | TABLE OF CONTENTS |
| 4 | GENERAL INFORMATION |
| 5 | MISSION STATEMENT VISION |
| 6 | JACKSONVILLE STATE UNIVERSITY POLICE DEPARTMENT ORGANIZATIONAL CHART UPD RESPONSE TO A CRIME REPORT |
| 7 | REPORTING ON CAMPUS CRIMES AND OTHER EMERGENCIES IF YOU DON'T WANT TO MAKE A UPD POLICE REPORT OR TAKE LEGAL ACTION |
| 8 | REPORTING OFF CAMPUS CRIMES AND OTHER EMERGENCIES STUDENT ORGANIZATION FACILITIES OFF CAMPUS HOUSING UNIVERSITY POLICE DEPARTMENT AUTHORITY & JURISDICTION |
| 9 | ACCREDITATION DAILY CRIME LOGS EMERGENCY RESPONSE, NOTIFICATIONS, TIMELY WARNINGS & CRIME ALERTS (9-10) |
| 10 | ADDITIONAL SOURCES OF STATISTICAL INFORMATION – VOLUNTARY & CONFIDENTIAL REPORTING |
| 11 | CONFIDENTIAL REPORTING TO PASTORAL AND/OR PROFESSIONAL COUSELORS SUBMISSION OF JSU CRIME STATISTICS TO FEDERAL AGENCIES OBTAINING INFORMATION ABOUT REGISTERED SEX OFFENDERS SAFETY & ACCESS TO CAMPUS FACILITIES |
| 12 | SECURITY CONSIDERATIONS IN THE MAINTENANCE OF CAMPUS FACILITIES UPD'S WORKING RELATIONSHIPS WITH STATE & LOCAL LAW ENFORCEMENT AGENCIES PROMPT AND ACCURATE REPORTING OF CRIMES TYPE'S, FREQUENCY, AND DESCRIPTIONS OF CRIME PREVENTION PROGRAMS |
| 13 | SEXUAL AND DOMESTIC VIOLENCE AWARENESS & EDUCATION MISSING PERSONS (13-14) |
| 14 | COMMUNITY ORIENTED POLICING PROGRAM (COP) UNIVERSITY POLICE DEPARTMENT WEB SITE |
| 15 | SUMMARY OF DRUG AND ALCOHOL USE & ABUSE (15-16) |
| 16 | DESCRIPTIONS OF DRUG-ABUSE AND SUBSTANCE EDUCATION PROGRAMS TITLE IX & THE CAMPUS SEXUAL VIOLENCE ELIMINATION ACT (16-18) |
| 18 | VOLUNTARY, CONFIDENTIAL REPORTING OF SEXUAL OFFENSES (18-20) |
| 20 | THE STUDENT CODE OF CONDUCT AND UNIVERSITY JUDICIAL SYSTEM CRIME STATISTICS |
| 21 | JACKSONVILLE STATE UNIVERSITY POLICE DEPARTMENT CRIME STATISTICS (2012 - 2015) |
| 22 | CRIME STATISTICS ARRESTS & JUDICIAL ACTIONS ANNUAL FIRE SAFETY REPORT (22-23) |
| 24 | FIRE SAFETY INFORMATION |
| 25 | JACKSONVILLE STATE UNIVERSITY HOUSING FACILITIES |

**JACKSONVILLE STATE UNIVERSITY POLICE DEPARTMENT
ANNUAL CAMPUS SECURITY & FIRE REPORT**

GENERAL INFORMATION

In accordance with the federal regulations of the Campus Security Act, Jacksonville State University through the Jacksonville State University Police Department submits both crime statistics for the three most recent calendar years and UPD's related policies and procedures. For the purpose of this report, Jacksonville State University is defined as the main campus located in Jacksonville, AL; along with separate campus locations located at McClellan in Anniston, Alabama, Gadsden State Community College in Gadsden Alabama, Mountain Resource Center in Heflin, Alabama, and Little River Canyon located in Fort Payne, Alabama. These locations directly support Jacksonville State University's educational purpose. This information is distributed each year to enrolled students and current employees. The report is also made available to prospective employees and students. The University Police Department's Annual Campus Safety & Fire Report informs prospective and current students, faculty, and staff to the general procedures for reporting crimes both on and off campus; it includes tips on preventing theft of property and crimes of violence, including physical and sexual assaults. In compliance with amendments to the Campus Security Act (now known as the Jeanne Clery Disclosure of Campus Security Policy and Campus Crime Statistics Act), and Department of Education regulations, the crime statistics published in this Report illustrate:

1. The reporting of crime categories as specified below
2. The reporting of specified hate crimes by category of prejudice against the victim
(*Race, Gender, Religion, Sexual Orientation, Ethnicity, Disability, Gender Identity, National Origin*)
3. The reporting of violations, arrests and referrals for campus disciplinary action as specified below.

Each of these statistical categories is further broken down by geographic area: On-Campus (includes On-Campus Housing facilities), Non-Campus property (includes off campus property); and Public Property (includes property within campus or immediately adjacent to it). See Crime Statistics for more information.

The University Police Department makes annual requests to the Jacksonville Police Department, the Anniston Police Department, the Calhoun County Sheriff's Office, the Department of Public Safety, the Gadsden Police Department, the Cleburne County Sheriff's Office, and the Dekalb County Sheriff's Office, for crime statistics taken from the public areas within campus or immediately adjacent to main campus, and off campus University owned property to be included in the Annual Campus Security & Fire Report.

The Annual Campus Security & Fire Report includes crime statistics for the following categories of crimes, as reported to UPD and other campus authorities as well as local law enforcement: homicide (*murder, non-negligent and negligent manslaughter*); sex offenses (*forcible, non-forcible*); robbery; aggravated assault; burglary; motor vehicle theft and arson. Also included are statistics for the following categories of violation arrests and referrals to the campus Judicial Coordinator for disciplinary action: liquor law violations, drug law violations, and illegal weapons possession violations.

**JACKSONVILLE STATE UNIVERSITY POLICE DEPARTMENT
ANNUAL CAMPUS SECURITY & FIRE REPORT**

MISSION STATEMENT

The Jacksonville State University Police Department strives for its members to be honest, ethical, and professional. The department seeks to safeguard individual rights, and to treat all with respect and courtesy. We want to be responsive to the changing needs of our customers. The mission is to provide service and protection for the JSU community, prevent crime, enforce the law, and safeguard the constitutional guarantees of all.

UPD provides support and services for academic, administrative, faculty, staff, students, guests, and visitors on JSU property and facilities. The department ensures that all faculty, staff, patients, students, and guests are free from criminal, potentially criminal, disturbing, or threatening behavior, which would prevent or discourage a safe and efficient work and study environment. The department is dedicated to ensuring that any police service required for faculty, staff, patients, students, and visitors is provided as expediently and professionally as possible. All sworn members adhere and subscribe to the values written in the Law Enforcement Code of Ethics found at <http://www.jsu.edu/police/aboutus/codeofethics.html>. These values are qualities of worth. They are non-negotiable and they will never be compromised by UPD personnel for the sake of expediency or personal preferences.

VISION

Our vision is "to continue to meet the changing needs of our community" by serving as a world class model of a professional campus law enforcement agency in a diversified student environment; staying competitive in order to retain and attract motivated, and career oriented professional personnel. Maintaining the technological edge for state of the art capabilities in administrative and operational capacities; by shifting or changing operating techniques and current paradigms to remain more effective and efficient in accomplishing our mission in meeting the best interests of the JSU community; and by endorsing and supporting higher education efforts and further enhancing in-service training resources to provide the leading edge in services provided by our personnel.

JACKSONVILLE STATE UNIVERSITY POLICE DEPARTMENT
ANNUAL CAMPUS SECURITY & FIRE REPORT

ORGANIZATIONAL CHART

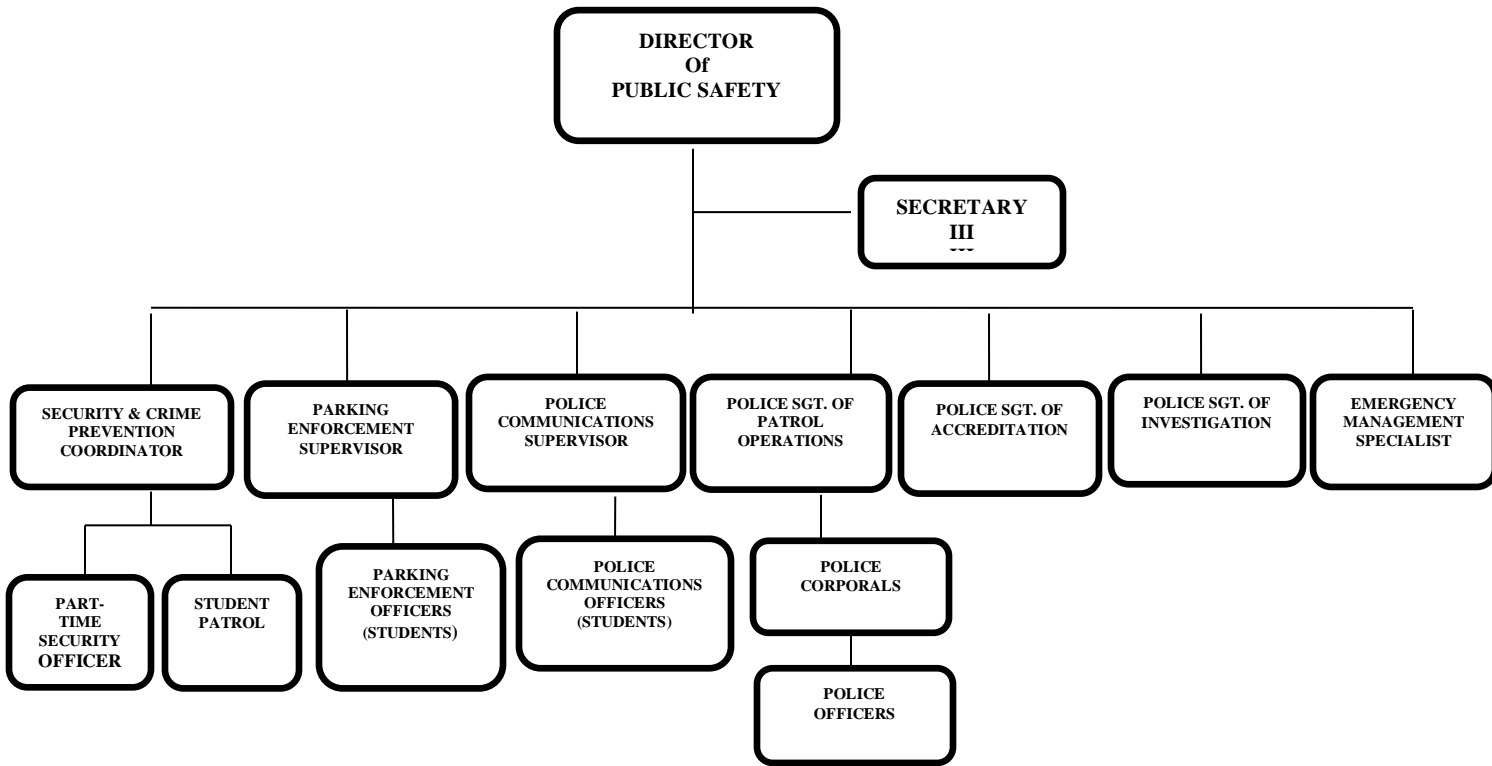

Jacksonville State University Police Department
Organizational Chart July 2016
Chief Shawn Giddy
The University Police Department reports to the
Vice President for Finance & Administration

**JACKSONVILLE STATE UNIVERSITY POLICE DEPARTMENT
ANNUAL CAMPUS SECURITY & FIRE REPORT**

REPORTING ON-CAMPUS CRIMES & OTHER EMERGENCIES

To maximize safety on campus, the University Police Department strongly encourages anyone with knowledge about any crime, suspicious activity, or unsafe conditions on campus to make an immediate report to the University Police in person or by telephone. Reporting does not mean you must take legal action, it may however, help police officers stop further incidents as well as help them keep the community informed about criminal activity. To make a report in person, go to the University Police Department, which is located in Salls Hall on the corner of Cole Drive and Forney Avenue. To make a report by phone, call UPD at (256) 782-6000 for emergencies or 256-782-5050 for non-emergencies. 911 calls are answered by the Calhoun 911 Office and redirected back to UPD or to the City of Jacksonville Fire/Ems. Please be prepared to provide information describing the situation to police communications. In emergency situations, including fires and medical emergencies, you may call 256-782-6000 or 911. Faculty, staff, and students requiring non-emergency medical care may contact the RMC University Health Center at (256) 782-5310 during business hours. The JSU Department of Counseling Services is available during business hours for those in need of counseling and advocacy at (256) 782-5475. After hours, you may call the University Police Department for assistance.

For other JSU locations owned, controlled, or used in direct support for educational purposes, UPD may refer reporting parties to the local law enforcement agency having police jurisdiction. UPD will assist in providing law enforcement and administrative assistance as needed. Crimes reported by these locations will be included in the annual Clery report and the daily crime log. Personnel should report crimes as governed under JSU Policy IV:02:06

UPD RESPONSE TO A CRIME REPORT

When you report a crime to the JSU Police Department, a university police officer will meet with you to discuss the situation. A written incident/offense may be filed. The incident will then be reviewed to determine proper follow up investigation by the initial reporting officer or by the Sergeant of Investigations. If a suspect is found, the victim may be escorted to the magistrate of the City of Jacksonville or the District Court of Calhoun County to pursue criminal prosecution. A warrant will be issued if there is probable cause to arrest the suspect. UPD police officers will serve the warrant, arresting the defendant. A court date will set and you may have to appear in court to provide testimony.

IF YOU DON'T WANT TO MAKE A UPD POLICE REPORT OR TAKE LEGAL ACTION

The Jacksonville State University Police Department encourages you to report all criminal activity even if you don't want to take legal action. A report is needed to help us maintain accurate records and to assist us in providing a safe environment for everyone on campus. The University Police is responsible for preparing the University's Annual Campus Security & Fire Report and for compiling the crime statistics included in the report. We would like to keep the community as informed as possible. The information you report may assist UPD to provide police response to an emergency situation. UPD provides a web link so that confidential reporting may be made at <http://www.jsu.edu/police/reportacrime.html>. The Calhoun County Sheriff's Crime Stopper hotline may be reached at (256) 238-1414.

**JACKSONVILLE STATE UNIVERSITY POLICE DEPARTMENT
ANNUAL CAMPUS SECURITY & FIRE REPORT**

REPORTING OFF-CAMPUS CRIMES & OTHER EMERGENCIES

Victims or witnesses to criminal activity occurring off campus or on property owned by Jacksonville State University in other locations should contact the agency that has jurisdiction:

Jacksonville Police Department at (256) 435-6448
Anniston Police Department at (256) 238-1800
Calhoun County Sheriff's Office at (256) 236-6600
Alabama Department of Public Safety at (256) 435-3521
Gadsden Police Department at (256) 549-4609
Etowah County Sheriff's Office at (256) 546-2825
DeKalb County Sheriff's Office at (256) 846-8565
Fort Payne Police Department at (256) 845-1414
Cleburne County Sheriff's Office (256) 463-2277

The University Police Department can assist in notifying other law enforcement agencies in other locations as needed.

STUDENT ORGANIZATION FACILITIES

Jacksonville State University operates no off-campus student organization facilities. All student organizations recognized by Jacksonville State University are located on the main campus and are within the police jurisdiction of the University Police Department. If you believe a crime has been committed within an on-campus student organization building, report the incident to the UPD at (256) 782-6000 for emergencies and (256) 782-5050 for non-emergencies.

OFF CAMPUS HOUSING

UPD routinely patrols nearby off-campus apartments and housing to assist the Jacksonville Police Department in crime prevention efforts. If you believe a crime has occurred at an off-campus residence, or if you are unsure of the police jurisdiction, contact UPD and we will direct the call to the proper authorities.

UNIVERSITY POLICE DEPARTMENT AUTHORITY & JURISDICTION

The primary jurisdiction of the UPD is the Jacksonville State University Campus and University owned property. Enforcement jurisdiction includes the police jurisdiction of the City of Jacksonville. The University Police Department will enforce the Ordinances of the City of Jacksonville and the laws of the State of Alabama and carry out all duties and responsibilities attributed to the police department by the Chief of Police. Officers are authorized to assist law enforcement agencies outside the jurisdiction in mutual aid situations, or to protect lives and property connected to JSU. Officers have been granted statewide authority and may take enforcement action for crimes committed within their presence or for which there is probable cause to believe have been committed in their presence. Officers who are off duty and beyond the boundaries of Calhoun County should only take enforcement actions to prevent harm or injuries to self or others. On duty officers may take

JACKSONVILLE STATE UNIVERSITY POLICE DEPARTMENT ANNUAL CAMPUS SECURITY & FIRE REPORT

reasonable enforcement action beyond the boundaries of Calhoun County while acting in an official capacity. Minor offenses should be reported and handled by local jurisdictions.

The University Police will enforce parking rules and regulations of Jacksonville State University, and the traffic ordinances of the City of Jacksonville and the traffic laws of the State of Alabama, on all streets, and state highways, within Jacksonville State University property and the jurisdiction of the City of Jacksonville.

The University Police Department has written mutual aid sponsored by the Calhoun County EMA with local government entities. We work closely with all local, state, and federal agencies. Although University officers may assist other law enforcement agencies, the primary jurisdiction for students and student organizations that are off campus in Jacksonville belongs to the Jacksonville Police Department. Although the Jacksonville Police Department has primary jurisdiction, University officers may respond to student related incidents near campus. University Police have direct radio communications with the Jacksonville Police, Fire, and Emergency Medical Service. University police officers may assist in rapid response to any emergency situation.

ACCREDITATION

The Jacksonville State University Police Department is nationally accredited under the guidelines of the Commission on Accreditation for Law Enforcement Agencies, Inc.(CALEA). The Accreditation Commission was formed for two reasons; to develop a set of law enforcement standards, and to establish and administer an accreditation process through which law enforcement agencies could demonstrate voluntarily that they must meet professionally recognized criteria for excellence in management and service delivery.

The Jacksonville State University Police Department is one of the smallest full service law enforcement agencies to be accredited by CALEA. We were awarded our initial accreditation in November 1997. UPD received its most recent re-accreditation at the CALEA conference in November 2015, in Miami, Florida. UPD is comprised of fourteen sworn officers who are trained and certified with the Alabama Peace Officers Standards and Training Commission.

DAILY CRIME LOGS

UPD compiles statistical information from reports filed with our agency and surrounding agencies. A brief summary of these reports are posted on the UPD Crime Log at <http://www.jsu.edu/police/crime.html> on a daily basis. Crime log summaries include each incident's location, type, date, time, and disposition. UPD crime logs are available for public viewing, 24 hours a day. UPD also posts crime alert on their website at http://www.jsu.edu/police/crime_alert.html.

EMERGENCY RESPONSE, NOTIFICATIONS, TIMELY WARNINGS & CRIME ALERTS

In the event a situation arises on and/or concerning the campus of Jacksonville State University, the Director of Public Safety or designee will analyze information and issue emergency messages or timely warnings. After confirmation of an emergency event or for serious and continuing threats to persons or property concerning the campus community, warnings will be issued by the University's emergency alert notification system (JSU Alert) by personnel from the University Police Department. The content of messages will include information to promote safety and crime prevention, without compromising law enforcement efforts. This method offers emergency communications to all faculty, staff, and students registered into the system by phone calls, emails

**JACKSONVILLE STATE UNIVERSITY POLICE DEPARTMENT
ANNUAL CAMPUS SECURITY & FIRE REPORT**

and text messages for emergency notifications and timely warnings. Since all faculty, staff, and students have a JSU email account, all persons should regularly check their email and MYJSU accounts for messages sent by UPD. UPD strongly encourages all persons in the campus community to register their cell phone numbers into their 'MyJSU' account, as it is the preferred method of notification. Instructions for registering can be found at this link, <http://www.jsu.edu/police/emergencymgt/alertsystem.html>. In addition to the emergency alert notification system, the Director of Public Safety may issue warnings on UPD's website under the crime alert link at http://www.jsu.edu/police/crime_alert.html. The Director of Public Safety may coordinate warnings with the JSU Office of Media Relations by utilizing JSU electronic billboards, the JSU Newswire, JSU social media (Facebook/Twitter), the JSU Banner system, public address system in UPD patrol cars, and any other method deemed appropriate.

Anyone with information warranting a warning should immediately contact the JSU Police Department at 256-782-6000, or in person at Salls Hall. The University Police Department's cooperative working relationship with local and state law enforcement agencies facilitates communication about crime reported to outside law enforcement agencies that may warrant appropriate alerts.

JSU conducts numerous emergency response exercises each year, such as table top exercises, field exercises, and tests of the emergency notification systems on campus. These tests are designed to assess and evaluate the emergency plans and capabilities of the institution.

Tests of this system will be completed periodically to ensure the effectiveness of the system. A campus wide test of the alert system was conducted on October 29, 2015, as well as, a campus wide emergency exercise involving emergency response and incident command system. Members of the campus community participated in a simulated active threat scenario that involved the concept of "run, hide, or fight". The exercise simulated an active threat to the JSU community allowing participants to demonstrate their response to a potential emergency. The University Police Department also conducted an additional tabletop exercise on April 22, 2015. Further emergency response and evacuation procedures can be found at <http://www.jsu.edu/police/emergencymgt/index.html>.

**ADDITIONAL SOURCES OF STATISTICAL INFORMATION
VOLUNTARY & CONFIDENTIAL REPORTING**

Consistent with the Department of Education regulations, the UPD has developed and periodically reviews policies to be included in campus crime statistics. As governed under JSU Policy IV:02:06, JSU administrators, deans, and directors are responsible for reporting crimes which are reported to them or their subordinates, but not reported to the University Police, to the Judicial Coordinator. JSU's Campus Security Authorities include: the the Vice President of Student Affairs, Vice President of Enrollment Management, University the Judicial Coordinator, Title IX Coordinator, Athletics Director (including team coaches), Director of Human Resources, and the Office of Residential Life (including residential hall directors and assistants). Reports to the Judicial Coordinator shall be transmitted in writing within twenty-four hours of receiving the report. As an official for the University, the Judicial Coordinator shall maintain records of unreported crimes, and prepare annual summary reports for inclusion for Clery statistics.

**JACKSONVILLE STATE UNIVERSITY POLICE DEPARTMENT
ANNUAL CAMPUS SECURITY & FIRE REPORT**

CONFIDENTIAL REPORTING TO PASTORAL AND/OR PROFESSIONAL COUNSELORS

Under the law, campus pastoral and professional counselors, when acting as such, are not considered to be a campus security authority and are not required to report crimes for inclusion in the annual disclosure of campus crime statistics. As a matter of policy, however, the Jacksonville State University Police Department encourages all parties to inform potential victims, when appropriate, of procedures to report crimes on a voluntary, confidential basis for inclusion in the annual disclosure of crime statistics. All verified and unverified confidential reports made of sexual offenses that meet the reporting criteria are included in UPD's campus crime statistics.

SUBMISSION OF JSU CRIME STATISTICS TO FEDERAL AGENCIES

The Jacksonville State University Police submit crime statistics online to the Department of Education. Monthly we contribute crime statistics to the Uniform Crime Report by submitting data to the Alabama Criminal Justice Information Center.

OBTAINING INFORMATION ABOUT REGISTERED SEX OFFENDERS

Adult criminal sex offenders who must register with law enforcement officials must notify those officials of their enrollment or employment at institutions of higher education within the state. That information should then be forwarded to campus police of the school or institution of higher education where the adult criminal sex offender is employed, has a vocation or is a student. In accordance with the Campus Sex Crimes Act of 2002, the University must notify the community of where this information can be obtained. To request information regarding registered sex offenders, including those employed, carrying on a vocation or enrolled at Jacksonville State University, email Mrs. Karen Bates at kwbates@jsu.edu or call (256) 782-5287. Additional information regarding the location of sex offenders in your area may be accessed at the following links:

Alabama Bureau of Investigation at <http://dps.alabama.gov/Home/> .
Calhoun County Sheriff's Office at http://www.calcoso.org/sex_offenders.cfm.

SAFETY & ACCESS TO CAMPUS FACILITIES

The JSU campus is made up of a variety of facilities, student residences and academic/administrative buildings. Residence halls are staffed by a Resident Life Coordinator and Resident Assistants. Residence halls have the exterior doors secured by a card access locking system, and have interior and exterior camera systems installed.

During normal business hours, the public has open access to academic and administrative buildings, with the exception locked areas. Students and staff who have access to administrative/academic buildings for after-hours work, must secure the exterior doors behind them after they enter. They are encouraged to follow all personal safety precautions. If you have to study or work alone at night in a campus building, be sure a friend knows where you are and when you will return home. You may utilize UPD's Security Escort Service. Under this program, a security or police officer will escort you from one campus location to another campus location.

**JACKSONVILLE STATE UNIVERSITY POLICE DEPARTMENT
ANNUAL CAMPUS SECURITY & FIRE REPORT**

SECURITY CONSIDERATIONS IN THE MAINTENANCE OF CAMPUS FACILITIES

1. Electronic Alarm Systems: A computer-based electronic monitoring system is located at UPD to monitor security and fire alarm activations.
2. Camera systems are installed throughout Jacksonville State University.
3. The Director of Public Safety provides input into the design of new and renovated campus facilities as it relates to physical and electronic security systems.
4. UPD personnel routinely conduct surveys and reviews of perimeter security to University owned buildings. Anyone who needs to report a security lighting issues may contact UPD at (256)782-5050 or submit information on line at <http://www.jsu.edu/police/lighting.html>.

UPD'S WORKING RELATIONSHIPS WITH STATE & LOCAL LAW ENFORCEMENT AGENCIES

The Jacksonville State University Police Department cooperates fully with local, state, and federal law enforcement agencies in cases that involve both on and off campus jurisdictions or UPD can provide assistance in an investigation. Local police agencies and University Police exchange information on a regular basis, and work together during sporting and other community events. These cooperative efforts enable the University Police to work with and for JSU students, and employees on and off campus.

PROMPT AND ACCURATE REPORTING OF CRIMES

As noted in other sections, UPD encourages anyone with knowledge of a crime on or off campus to report it. In order to maximize safety on campus and aid in prompt investigations, we ask that you report to the UPD any incident that may qualify as homicide (murder, non-negligent and negligent manslaughter); sex offenses (forcible, non-forcible); robbery; aggravated assault; burglary; motor vehicle theft; arson; and any hate crime for inclusion in the Annual Campus Security Report.

TYPES, FREQUENCY, AND DESCRIPTIONS OF CRIME PREVENTION PROGRAMS

The Jacksonville State University Police Department utilizes various methods to inform students and employees about the prevention of crime. UPD makes available crime statistics, crime log, and the annual Campus Safety & Fire Report, which provide information on criminal activity.

UPD offers other programs designed to prevent property crimes and crimes of violence. Jacksonville State University's crime prevention program stresses community awareness and interaction through the dissemination of material and presentations geared towards familiarizing students, faculty and staff with their responsibility in reducing criminal opportunities. Such programs range from crime prevention presentations to on-sight inspections. Our officers are involved in numerous presentations in the Adopt-A-Cop program throughout the university community ranging from talks within residence halls, to specially targeted programs

JACKSONVILLE STATE UNIVERSITY POLICE DEPARTMENT ANNUAL CAMPUS SECURITY & FIRE REPORT

for local schools. Safety programs are made available to parents of new students, new student orientations, on campus residence, and other campus groups or organizations

We were actively involved in a variety of awareness and prevention programs this year such as bicycle safety. Crime prevention brochures, posters, and handouts were utilized in an effort to make all members of the campus community aware of the potential for crime.

Our Emergency Management Specialist provides year round training for emergency operations and publishes the Emergency Operation Plan available at <http://www.jsu.edu/police/emergencymgt/planning.html>. Timely warnings of potential dangers and public service announcements can be sent to members of the campus community by the emergency notification system, e-mail, the JSU news wire, public address system, and on community news bulletin boards around campus.

Jacksonville State University has provided seven outside emergency phones (blue light) in the event you need assistance. These phones are connected directly to the University Police Department. Should you activate one of the emergency phones you will be in direct contact with the police dispatcher who inquire about the nature of the emergency. Police will be dispatched to your location regardless of the nature of the call. Emergency phones are located throughout campus and are housed in red frames with flashing blue lights. Location of emergency phones can be found at <http://www.jsu.edu/police/services/emergencyphones.html>.

JSU Housing publishes a Guide to Residence Living & the Resident Safety Guide at <http://www.jsu.edu/housing/guide.html>.

SEXUAL AND DOMESTIC VIOLENCE AWARENESS & EDUCATION

Jacksonville State University through Counseling Services, in cooperation with UPD and the Student Affairs division, provides rape, domestic violence, dating violence, and stalking awareness and education to the University community throughout the year and as requested. For details, please visit the following links, <http://www.jsu.edu/police/prevention/index.html> , <http://www.jsu.edu/ccservices/index.html> , and <http://www.jsu.edu/studentaffairs/index.html> .

MISSING PERSONS

The "Suzanne's Law" requires police to notify the National Crime Information Center when someone between 18 and 21 is reported missing which was signed into law by President Bush as part of the national, "Amber Alert" bill on April 30, 2003. The federal law is named after Suzanne Lyall, a University of New York at Albany student who has been missing since 1998. Previously police were only required to report missing persons under the age of 18. This new law is intended to initiate prompt investigations when students are reported missing. Officers must ensure compliance with this requirement.

It is the policy of the University Police Department to take prompt action upon receipt of information pertaining to a missing person. Officers investigating reports of missing persons must keep in mind the incident being reported as it may be the result of criminal action, voluntary action, or the result of physical or mental disability. During all phases of the investigative efforts, officers shall pay particular attention to follow-up leads and the collection of evidence.

JACKSONVILLE STATE UNIVERSITY POLICE DEPARTMENT ANNUAL CAMPUS SECURITY & FIRE REPORT

Faculty, staff, students, family members, or other individuals believing that an individual is missing (from Campus, residential housing, or off Campus) should immediately report the missing person to UPD at (256) 782-6000 or to the local law enforcement agency that has jurisdiction. Although many law enforcement agencies may have a 24 hour missing person policy, you may contact UPD immediately if you believe a person is missing. If a person affiliated with JSU is missing off campus, UPD will provide assistance in notifying the appropriate law enforcement agency having jurisdiction.

Jacksonville State University utilizes the Banner administrative software. All faculty, staff, and students assigned a Banner account are able to list a confidential emergency and missing person contact. Information can only be accessed by authorized officials and will only be disclosed to law enforcement personnel during the course of an investigation. University Housing requires all tenants to list an emergency contact and a missing person contact in their file when residing in campus housing. Housing personnel are required to contact UPD immediately after believing a person is missing. After advising the Director of Public Safety of a missing person, UPD will contact the missing person contact within 24 hours of determining a person is missing. If persons are under the age of 18, UPD will notify a parent or guardian within 24 hours by accessing Banner or University Housing records.

Other Procedures:

1. UPD will disseminate all available information to on duty personnel and to other police agencies. Investigation of any missing person will begin immediately upon the initial report. Information will be provided to adjacent jurisdictions and other persons that may assist in finding a missing person.
2. When applicable, the information shall be entered into NCIC.
3. Continuous follow-ups will be made with the reporting party and missing person contacts, until the missing person is located. The local law enforcement agency with jurisdiction, will also be contacted within 24 hours.

COMMUNITY ORIENTED POLICING PROGRAM

Upon request by University departments and other organizations, University Police officers attend meetings to provide up-to-date crime prevention information, and to hear the concerns of University community members about crime and safety issues. Officers also offer safety programs to their respective campus communities.

UNIVERSITY POLICE DEPARTMENT WEB SITE

The UPD maintains a web site at <http://www.jsu.edu/police/> for quick and current information on police, fire safety, and emergency procedures. State and local laws are also available. The university community is encouraged to take a few minutes to browse this site. If you have any questions, call the University Police Department at (256) 782-5050.

**JACKSONVILLE STATE UNIVERSITY POLICE DEPARTMENT
ANNUAL CAMPUS SECURITY & FIRE REPORT**

SUMMARY OF DRUG AND ALCOHOL USE & ABUSE

Jacksonville State University hereby affirms its policy of providing a drug-free workplace for its employees. In furtherance of this policy, the following guidelines and sanctions have been adopted.

1. Drug Use Policy - Federal law prohibits the illegal manufacture, distribution, dispensing, possession, or use of a controlled substance in the workplace. (The "workplace" is defined as Jacksonville State University property, vehicles, or participation in a JSU sponsored activity away from campus.) It is the policy of JSU to comply totally with this law and comply by:

- (a) Providing each student and employee a copy of this policy.
- (b) Requiring any student convicted of any criminal drug statute violation which has occurred in the workplace to notify the University Judicial Coordinator within five (5) days of the conviction.
- (c) Requiring any faculty or staff member convicted of any criminal drug statute violation which has occurred in the workplace to notify the Director of Human Resources within five (5) days of the conviction;

2. Legal Sanctions - Legal sanctions for possession, use or distribution of illicit drugs and alcohol may include imprisonment for periods ranging from less than one year (for first offense) up to life imprisonment without parole (for multiple convictions) and significant monetary fines.

3. Health Risks -

a. Marijuana -

- (1) Use of marijuana reduces short-term memory, motivation, concentration and attention span;
- (2) Infertility may be caused by the use of marijuana in both males and females;
- (3) Lung damage may result from use of marijuana;

b. Cocaine -

- (1) Use of cocaine may lead to addiction;
- (2) Use of cocaine may cause permanent damage to the lungs, liver, and nose;
- (3) Chest pain, heart attack, heart failure, stroke and seizures may result from the use of cocaine;

c. Alcohol -

- (1) Use of alcohol may lead to addiction;
- (2) Damage to the liver, brain, heart and other organs may result from long-term drinking;
- (3) Harm may occur to babies whose mothers use/abuse alcohol during pregnancy (Fetal Alcohol Syndrome);
- (4) Abuse of alcohol can lead to overdose and death;
- (5) Mixing alcohol with other drugs (legal and illicit) may intensify the effects of either, making overdose more likely; use of drugs and/or alcohol causes impairment of judgment and motor skills, which greatly increases the risks of injury or death due to accidents.

4. Drug Awareness, Counseling, and Treatment – JSU's Counseling Services offers limited counseling and therapy to all students, faculty, and staff at Jacksonville State University. These services are without charge. These services include intervention, short-term and long-term supportive therapies. Referrals may also be made to the Calhoun-Cleburne Mental Health Center or to a facility approved under JSU's health insurance plan. Faculty and staff members may contact the Human Resources Office to obtain additional information concerning counseling and treatment available through JSU's health insurance plan and Employee Assistance Program.

**JACKSONVILLE STATE UNIVERSITY POLICE DEPARTMENT
ANNUAL CAMPUS SECURITY & FIRE REPORT**

The UPD believes that a person has a right to pursue their individual and collective goals in a healthy educational environment, one that is free of the effects of alcohol and drug abuse. To help maintain such an environment, UPD abides by all laws governing alcohol and other controlled substances.

DESCRIPTIONS OF DRUG-ABUSE AND SUBSTANCE EDUCATION PROGRAMS

As part of UPD's Crime Prevention programs, UPD personnel address issues of personal safety, including but not limited to:

1. Alcohol Awareness - information on the physical/mental effects of alcohol; driving under the influence (DUI) and its possible consequences; binge drinking and its possible consequences.
2. Date Rape Drugs - drug names and effects; informing victims on the ways drugs can be administered without the victim's knowledge.
3. Dangers of Parties - addresses safety issues related to parties. To assist the campus community in understanding the laws regarding alcohol and drug offenses, the Annual Campus Security & Fire Report and UPD's website at <http://www.jsu.edu/police/policies.html> educates students and employees about the penalties and risks associated with:
 - (a) driving under the influence of drugs or alcohol;
 - (b) public intoxication;
 - (c) violation of the city's open beverage container ordinance;
 - (d) violation of the laws prohibiting a minor from being in possession of alcohol and prohibiting the sale of alcohol to a minor;
 - (e) violation of the law prohibiting adults to allow minors to consume possess alcohol at an open house party.

In addition, JSU's policies for Student Code of Conduct, University Policies, and the University Judicial System can be found at <http://www.jsu.edu/studentaffairs/handbook.html>

TITLE IX, THE CAMPUS SEXUAL VIOLENCE ELIMINATION ACT, & CAMPUS SECURITY AUTHORITIES

A. Introduction

Members of the Jacksonville State University (JSU) community, guests and visitors have the right to be free from sexual violence. All members of the university community are expected to conduct themselves in a manner that does not infringe upon the rights of others. JSU believes in a zero tolerance policy for sexual and gender-based misconduct. Gender-based misconduct is defined as misconduct of a male against a female, a female against a male, a male against a male, a female against a female, and more than one person against another individual in any of the above-mentioned definitions. When an allegation of misconduct is brought to an appropriate administrator's attention, and a respondent is found to have violated this policy, serious sanctions will be used to reasonably ensure that such actions are never repeated. This policy has been developed to reaffirm these principles and to provide recourse for those individuals whose rights have been violated. This policy is intended to define university expectations and to establish a mechanism for determining when those expectations have been violated. Further information can be found at <http://www.jsu.edu/studentaffairs/title-ix/index.html>.

**JACKSONVILLE STATE UNIVERSITY POLICE DEPARTMENT
ANNUAL CAMPUS SECURITY & FIRE REPORT**

B. Prevention

The JSU Police Department routinely conducts various educational programs to make both students and employees aware of and to attempt to prevent rape, acquaintance rape, and forcible and non-forcible sex offenses. The following are some of the programs conducted by or offered by the department: safety and security programs during freshman orientation, sexual assault programs throughout the year, self defense and avoidance courses, alcohol and drug awareness programs, and generalized safety and security programs for students in the residence halls, fraternities, sororities, and other personal protection programs designed for traveling faculty and staff can be found at <http://www.jsu.edu/police/>.

This information is provided in accordance with the provisions of the Jeanne Clery Disclosure of Campus Security Policy and Campus Crime Statistics Act of 1998.

C. Definitions

Sexual Assault

For purposes of this policy, is any form of attempted or actual non-consensual sexual contact by a member of the community, whether such person is known or unknown to the victim, against another member of the community. A person shall be deemed not to have knowingly and/or voluntarily consented within the meaning of this policy if, at the time of the attempt or of the sexual assault, the person is incapable of giving consent because of mental incapacitation, physical impairment, alcohol or drug consumption, under the age of consent, or loss of consciousness. For the purposes of this policy, sexual contact shall mean any touching of the sexual or other intimate parts of a person, done for the purpose of gratifying the sexual desire of either party.

Stalking

The Code of Alabama defines stalking as a person who intentionally and repeatedly follows or harasses another person and who makes a threat, either expressed or implied, with the intent to place that person in reasonable fear of death or serious bodily harm is guilty of the crime of stalking in the first degree.

Domestic & Dating Violence

The Code of Alabama defines Domestic Violence as when person commits if the person commits the crime of assault in the third degree pursuant to Section 13A-6-22; the crime of menacing pursuant to Section 13A-6-23; the crime of reckless endangerment pursuant to Section 13A-6-24; the crime of criminal coercion pursuant to Section 13A-6-25; the crime of harassment pursuant to subsection (a) of Section 13A-11-8; the crime of criminal surveillance pursuant to Section 13A-11-32; the crime of harassing communications pursuant to subsection (b) of Section 13A-11-8; the crime of criminal trespass in the third degree pursuant to Section 13A-7-4; the crime of criminal mischief in the second or third degree pursuant to Sections 13A-7-22 and 13A-7-23; or the crime of arson in the third degree pursuant to Section 13A-7-43; and the victim is a current or former spouse, parent, child, any person with whom the defendant has a child in common, a present or former household member, or a person who has or had a dating or engagement relationship with the defendant.

**JACKSONVILLE STATE UNIVERSITY POLICE DEPARTMENT
ANNUAL CAMPUS SECURITY & FIRE REPORT**

D. Reporting Procedures

You are encouraged to speak to officials of the institution specifically identified as Campus Security Authorities (i.e., President, Vice Presidents, Associate Vice Presidents, Deans, Judicial Coordinator, Title IX Coordinator University Police, Athletic Director and Human Resources) to make formal reports of incidents. The university considers these people to be responsible employees. Notice to them is official notice to the institution. You have the right and can expect to have incidents of sexual misconduct taken seriously by the institution when formally reported, and to have those incidents investigated and properly resolved through administrative procedures. Formal reporting means that only people with a need to know will be told, and information will be shared only as necessary with investigators, witnesses, and the accused individual. All employees are governed by University policy IV:02:06 for crime reporting to the Judicial Coordinator and the University Police Department

The Title IX Coordinator for JSU is the Mr. Jai Ingraham whose office is located at 109 Bibb Graves Hall. His contact phone number is 256-782-8565 and e-mail is jingraham@jsu.edu.

UPD strongly encourages individuals to report all crimes including domestic violence, dating violence, stalking and sexual assaults to the appropriate law enforcement agencies. Reporting is the only effective way that action can be taken against the alleged attacker and knowing your rights as a victim of a crime. Victims are encouraged to use the following procedures:

Report to the Police: Individuals are strongly urged to first contact the University Police (if assaulted on campus) or local police authorities (if assaulted off campus). All agencies may be reached by calling 911. UPD officers can assist in notifying local police authorities.

Report to Other University Officials: In the event a victim does not report to UPD, we encourage you to report to another official such as:

- (1) The Student Health Center at (256) 782-5310.
- (2) The JSU Department of Counseling Services at (256) 782-5475.
- (3) The Vice President of Student Affairs at (256) 782-5020.
- (4) The Judicial Coordinator at (256) 782-5020.
- (5) The Title IX Coordinator at 256-782-8565.

UPD encourage that you contact somebody you can talk to if you are the victim of a crime and report it to UPD or your local authorities immediately. UPD will enforce all aspects of law concerning Domestic Violence under Alabama state law.

VOLUNTARY, CONFIDENTIAL REPORTING OF SEXUAL OFFENSES

1. Although victims of sexual offenses are not required to report offenses to the police, reporting is strongly encouraged. If an individual is entirely certain that they will not take legal action, they are encouraged to contact someone such as the Student Health Center and JSU Counseling Services.

What about confidentiality?

Counseling services is confidential for all persons. No information regarding your visit(s) will be divulged to any person(s) or agencies, parent, faculty, prospective employers without written permission specifying what may be

**JACKSONVILLE STATE UNIVERSITY POLICE DEPARTMENT
ANNUAL CAMPUS SECURITY & FIRE REPORT**

disclosed; nor will any record of your visit(s) exist within your official academic transcripts or medical records. All of this being said, there are some exceptions when:

- (a) A client threatens to harm him/herself or harm others
- (b) There is reasonable suspicion of abuse of a child or elderly person
- (c) When ordered to release records to a court of law having proper jurisdiction.

2. Local news media may receive notice of sexual assaults reported to the University Police Department so that others are alerted; names of victims are not released; privacy is protected at all times. No pressure is placed on a sexual assault victim to report the attack if they choose not to report; victim's parents will not be notified without the victim's consent.

3. Medical and Counseling Support Services- It is very important for victims of sexual assault to obtain immediate medical care following a sexual assault. Whether or not the sexual assault is reported, medical care will ensure the victim's well-being and the documentation, collection, and proper preservation of physical evidence in the assault. Medical attention: In addition, to care of obvious injuries, medical attention is needed to protect the victim from sexually transmitted diseases or the possibility of pregnancy. If you have been raped and might consider taking legal action against the rapist, you need to receive medical care at a Medical Facility. Emergency room doctors are the physicians who give medical exams in which evidence of rape can be obtained and preserved for legal action. Without this evidence, the chances for successful prosecution are minimized. You should have the exam as soon as possible. You will need a change of clothes; the clothes worn during the assault will be kept as evidence. If you have already changed clothes, bring along any articles that may have blood or semen on them. In order to preserve physical evidence of the assault, victims should not change clothes, bathe, douche, or use the bathroom before seeking medical care. Anyone needing assistance should call UPD at (256)782-6000.

Other resources include the 2nd Chance Inc. at (256) 236-7233 or 1-800-656-4673.

4. Procedures followed after a report of a sexual offense is made to the University Police-

When a sexual assault is investigated, the victim may be unprepared for the lengthy, public process of bringing the perpetrator to justice. UPD respects the victim's feelings but must also observe due process of law. The following outline of a sexual assault investigation can help victims of sexual offenses understand the process of the investigation. Immediate Response to Report: After an assault has occurred and the victim contacts campus or city police, patrol officers will respond to the victim, ensure her well-being, and necessary support services.

(a) The responding patrol officers, after receiving a brief description of what happened from the victim, will inform the appropriate support personnel. Officers will secure the crime scene and interview any witnesses and preserve the crime scene for evidence collection. The officers will help the victim arrange medical care to treat injuries and potential sexually transmitted diseases, and preserve physical evidence of the assault.

(b) When ready, the victim will be asked to provide a detailed statement of the assault to police personnel.

(c) Officers may ask the victim to try and identify the suspect from a photo or physical lineup.

(d) Investigators must gather enough evidence to establish "probable cause," i.e., legal reason to arrest the suspect. When the evidence is ready, the investigators and victim will appear to meet with a magistrate to ask for a warrant allowing the suspect's arrest. If a warrant is granted, the suspect can be arrested and jailed. The suspect may not spend all of the time before the trial in custody; bail/bond can be provided for the defendant at the discretion of the judge or magistrate.

(e) There may be several judicial proceedings before the actual trial. For instance, a "preliminary hearing" may be held. This hearing, which is conducted before a judge, may require the victim to answer questions from the

**JACKSONVILLE STATE UNIVERSITY POLICE DEPARTMENT
ANNUAL CAMPUS SECURITY & FIRE REPORT**

prosecuting attorneys and the defendant's attorney. The victim may also be asked to appear before the Grand Jury when it convenes to determine if the defendant is to be indicted. If indicted, a trial will be scheduled.

(f) The trial will typically be held in the District Court of Calhoun County in Anniston. Sexual assault trials generally involve testimony from the victim, the police, the emergency-room personnel, and other witnesses. If the accused defendant is found to be guilty of the crime, the judge will set a sentencing hearing which may require further testimony for those involved in the trial.

THE STUDENT CODE OF CONDUCT AND UNIVERSITY JUDICIAL SYSTEM

Jacksonville State University has both a right and an obligation to set reasonable standards of conduct for students who voluntarily and willingly choose to become members of the JSU community. In conjunction with its rights to set up reasonable standards, the University also assumes a right and accepts the responsibility to establish a system of judicial and disciplinary procedures for use when University policies are violated. In turn, the University recognizes the need to ensure that students have the right to fair and equitable hearings. The authority which the University exercises in charging and disciplining students for violations of its regulations differs from the power exercised by civil authorities in prosecuting cases of general law. Whereas criminal courts most often seek to punish or deter unlawful behavior, it is generally accepted that judicial proceedings at educational institutions are intended to impress upon individuals their responsibilities or, in the most severe cases, to remove by suspension or expulsion those who should not remain in the academic community. The federal courts have referred to discipline in academic settings as part of the teaching/learning process. In adopting the University Judicial System, a system which depends largely on the participation of students and faculty, Jacksonville State University recognizes that errors in procedures and rulings may occur. Therefore, when appeals of student administrative or judicial disciplinary decisions are made on a basis of technical, procedural, or interpretive errors, they will be acted upon within the bounds of two principles. First, that the disciplinary format adopted by JSU is administrative and not judicial in spirit and that considerable latitude must be permitted in order to avoid excessive legalisms. Secondly, only errors that may reasonably have prejudiced in a significant way the interests of an accused student are to be grounds for reversal. In short, it is not intended that mere technicalities should avert a decision which is substantially valid. Additionally, the right to request consideration of an appeal will extend to accused students only, not to their accusers. A detailed summary of this process can be found at <http://www.jsu.edu/studentaffairs/Student-Handbook.pdf>.

CRIME STATISTICS

The annual security report for Jacksonville State University includes statistics for the previous three years concerning reported crimes that occurred on campus, in certain off campus buildings or property owned or controlled by JSU and on public property within, or immediately adjacent to and accessible from the campus. In accordance with mandated reporting requirements, information concerning the monitoring and recording of any criminal activity in which students engaged, at off campus locations and/or within student organizations that are officially recognized by JSU, are gathered from local police agencies. These agencies include any city, county, state, or federal agencies that may have relevant information and the statistics are published in this disclosure. The report also includes institutional policies concerning campus security, such as policies concerning alcohol and drug use, crime prevention, the reporting of crimes, sexual assault, and other matters

The University Police Department is aware that crimes may go unreported to law enforcement and encourages employees of JSU, who have significant responsibility for students and student activities, to report to the University Police any crimes that they may have become aware of in their daily contact with students.

**JACKSONVILLE STATE UNIVERSITY POLICE DEPARTMENT
ANNUAL CAMPUS SECURITY & FIRE REPORT**

**JACKSONVILLE STATE UNIVERSITY POLICE DEPARTMENT
CRIME STATISTICS**

| CRIMINAL INCIDENTS | ON CAMPUS | | | CAMPUS HOUSING | | | NON-CAMPUS BUILDINGS | | | PUBLIC PROPERTY | | |
|---|-----------|------|------|----------------|------|------|----------------------|------|------|-----------------|------|------|
| | 2013 | 2014 | 2015 | 2013 | 2014 | 2015 | 2013 | 2014 | 2015 | 2013 | 2014 | 2015 |
| ARSON | 1 | 0 | 0 | 1 | 0 | 0 | 0 | 0 | 0 | 0 | 0 | 0 |
| MURDER & NON-NEGLIGENT MURDER | 0 | 0 | 0 | 0 | 0 | 0 | 0 | 0 | 0 | 0 | 0 | 0 |
| NEGLIGENT HOMICIDE | 0 | 0 | 0 | 0 | 0 | 0 | 0 | 0 | 0 | 0 | 0 | 0 |
| RAPE (Forcible Sexual Offense) | 0 | 0 | 1 | 0 | 0 | 1 | 0 | 0 | 0 | 0 | 1 | 0 |
| FONDLING | 0 | 2 | 0 | 0 | 2 | 0 | 0 | 0 | 0 | 0 | 0 | 0 |
| INCEST (Non-forcible Sex Offense) | 0 | 0 | 0 | 0 | 0 | 0 | 0 | 0 | 0 | 0 | 0 | 0 |
| STATUTORY RAPE | 0 | 0 | 0 | 0 | 0 | 0 | 0 | 0 | 0 | 0 | 0 | 0 |
| ROBBERY | 0 | 0 | 0 | 0 | 0 | 0 | 0 | 0 | 0 | 0 | 0 | 0 |
| AGGREGATED ASSAULT | 0 | 0 | 1 | 0 | 0 | 0 | 0 | 0 | 0 | 0 | 0 | 0 |
| BURGLARY | 15 | 15 | 10 | 13 | 14 | 5 | 2 | 0 | 0 | 0 | 0 | 0 |
| MOTOR VEHICLE THEFTS | 3 | 0 | 0 | 0 | 0 | 0 | 0 | 0 | 0 | 0 | 0 | 0 |
| DOMESTIC VIOLENCE | 0 | 6 | 0 | 0 | 4 | 0 | 0 | 0 | 0 | 0 | 0 | 0 |
| DATING VIOLENCE | 7 | 2 | 5 | 4 | 1 | 3 | 0 | 0 | 0 | 0 | 0 | 0 |
| STALKING | 0 | 2 | 0 | 0 | 0 | 0 | 0 | 0 | 0 | 0 | 0 | 0 |
| UNFOUNDED CRIMES | | 3 | 1 | | 1 | 0 | | 0 | 0 | | 0 | 0 |
| HATE CRIMES | ON CAMPUS | | | CAMPUS HOUSING | | | NON-CAMPUS BUILDINGS | | | PUBLIC PROPERTY | | |
| | 2013 | 2014 | 2015 | 2013 | 2014 | 2015 | 2013 | 2014 | 2015 | 2013 | 2014 | 2015 |
| ARSON | 0 | 0 | 0 | 0 | 0 | 0 | 0 | 0 | 0 | 0 | 0 | 0 |
| MURDER & NON-NEGLIGENT MURDER | 0 | 0 | 0 | 0 | 0 | 0 | 0 | 0 | 0 | 0 | 0 | 0 |
| NEGLIGENT HOMICIDE | 0 | 0 | 0 | 0 | 0 | 0 | 0 | 0 | 0 | 0 | 0 | 0 |
| RAPE | 0 | 0 | 0 | 0 | 0 | 0 | 0 | 0 | 0 | 0 | 0 | 0 |
| FONDLING | 0 | 0 | 0 | 0 | 0 | 0 | 0 | 0 | 0 | 0 | 0 | 0 |
| INCEST | 0 | 0 | 0 | 0 | 0 | 0 | 0 | 0 | 0 | 0 | 0 | 0 |
| STATUTORY RAPE | 0 | 0 | 0 | 0 | 0 | 0 | 0 | 0 | 0 | 0 | 0 | 0 |
| ROBBERY | 0 | 0 | 0 | 0 | 0 | 0 | 0 | 0 | 0 | 0 | 0 | 0 |
| AGGREGATED ASSAULT | 0 | 0 | 0 | 0 | 0 | 0 | 0 | 0 | 0 | 0 | 0 | 0 |
| BURGLARY | 0 | 0 | 0 | 0 | 0 | 0 | 0 | 0 | 0 | 0 | 0 | 0 |
| MOTOR VEHICLE THEFTS | 0 | 0 | 0 | 0 | 0 | 0 | 0 | 0 | 0 | 0 | 0 | 0 |
| LARCENY – THEFT | 0 | 0 | 0 | 0 | 0 | 0 | 0 | 0 | 0 | 0 | 0 | 0 |
| SIMPLE ASSAULT | 0 | 0 | 0 | 0 | 0 | 0 | 0 | 0 | 0 | 0 | 0 | 0 |
| INTIMIDATION-HARASSMENT | 1 | 1 | 0 | 0 | 0 | 0 | 0 | 0 | 0 | 0 | 0 | 0 |
| DESTRUCTION/DAMAGE/ VANDALISM/ CRIMINAL MISCHIEF | 0 | 0 | 0 | 0 | 0 | 0 | 0 | 0 | 0 | 0 | 0 | 0 |

**JACKSONVILLE STATE UNIVERSITY POLICE DEPARTMENT
ANNUAL CAMPUS SECURITY & FIRE REPORT**

CRIME STATISTICS ARRESTS & JUDICIAL ACTIONS

| ARREST | ON CAMPUS | | | CAMPUS HOUSING | | | NON-CAMPUS BUILDINGS | | | PUBLIC PROPERTY | | |
|--------------------------------------|-----------|------|------|----------------|------|------|----------------------|------|------|-----------------|------|------|
| | 2013 | 2014 | 2015 | 2013 | 2014 | 2015 | 2013 | 2014 | 2015 | 2013 | 2014 | 2015 |
| LIQUOR LAW VIOLATIONS | 27 | 12 | 30 | 10 | 1 | 6 | 0 | 0 | 0 | 0 | 0 | 1 |
| DRUG ABUSE VIOLATIONS | 24 | 23 | 20 | 13 | 12 | 11 | 0 | 0 | 0 | 1 | 1 | 0 |
| ILLEGAL WEAPONS POSSESSION | 0 | 1 | 0 | 0 | 0 | 0 | 0 | 0 | 0 | 0 | 0 | 0 |
| DISCIPLINARY ACTION/ JUDICIAL REVIEW | ON CAMPUS | | | CAMPUS HOUSING | | | NON-CAMPUS BUILDINGS | | | PUBLIC PROPERTY | | |
| | 2013 | 2014 | 2015 | 2013 | 2014 | 2015 | 2013 | 2014 | 2015 | 2013 | 2014 | 2015 |
| LIQUOR LAW VIOLATIONS | 11 | 1 | 4 | 8 | 0 | 1 | 0 | 0 | 0 | 0 | 0 | 0 |
| DRUG ABUSE VIOLATIONS | 18 | 20 | 22 | 12 | 15 | 15 | 0 | 0 | 0 | 0 | 0 | 0 |
| ILLEGAL WEAPONS POSSESSION | 2 | 0 | 0 | 2 | 0 | 0 | 0 | 0 | 0 | 1 | 0 | 0 |

ANNUAL FIRE SAFETY REPORT

The Director of Housing, in cooperation with the Director of Public Safety, is responsible for ensuring a log of all reported fires that occur in on-campus student housing facilities. In addition, an annual fire safety report that contain fire safety policies and statistics for facilities, as well as the submission of the fire safety report under the Clery Act.

You can review the Guide to Residence Living & the Residence Safety Guide at <http://www.jsu.edu/housing/guide.html>.

Fire Emergency Procedures, Evacuation Plans, and Training:

If you see a fire - stay calm!

1. Activate the building fire alarm immediately. If the alarm fails to operate, warn other occupants by knocking on doors and shouting warnings as you exit the building. Call the University Police Department emergency line at (256) 782-6000 from a safely located phone outside of the building. Give as much information as possible to the dispatcher. Do not assume that someone else has already notified them. Do not hang up until told to do so by the dispatcher. Notify the Residence Life Staff as soon as possible. The University Police will contact the Jacksonville Fire Department to respond to any fire related incident on campus. The direct number to the Jacksonville Fire Department is 256-435-6448.

**JACKSONVILLE STATE UNIVERSITY POLICE DEPARTMENT
ANNUAL CAMPUS SECURITY & FIRE REPORT**

2. Before opening the door, feel it with the back of your hand. If it is hot, do the following (if it is not hot go to step 3).

(a) Open the windows.

(b) Seal cracks around the door with towels, tape, bed, clothing, or similar items to keep out smoke.

(c) If you are trapped, hang a sheet, jacket, shirt, or other object out the window that will attract attention, and shout for help. Call the University Police Department on the phone and tell them that you are unable to get out of your room. Remain calm until firefighters reach you from the hallway or window. Their first duty upon arriving at a fire is to search for persons trapped in the building.

3. If you are able to leave the room, do so immediately and:

(a) Take your key with you in case you are required to return. Close all doors behind you as you exit. This will retard the spread of smoke and lessen damage.

(b) Go to the nearest exit or stairway. Do not use an elevator.

(c) If smoke, heat or fire blocks your exit, go to an alternate exit.

(d) If all exits from a floor are blocked, go back to your room and follow the procedures described above in step 2.

4. If smoke is present keep low to the floor. Take short breaths to avoid inhaling any more smoke than necessary.

5. Leave the building immediately. When the University Police and/or firefighters arrive, inform them of the location of the fire.

6. After leaving the building, stand clear. Follow the directions of the Emergency Personnel and the Residence Life Staff. Do not re-enter the building for any reason until the fire department has declared it safe.

Note: If you hear the fire alarm, follow steps 2 through 6 above.

The University Police Department, through the Safety/Security Supervisor will coordinate training to student and employees. This training will be conducted utilizing the Adopt-a-Cop program and/or group training with employees and students. Training will address fire safety, notification, evacuation plans, reporting malfunctioning smoke, fire alarms, and the use of fire extinguishers.

**JACKSONVILLE STATE UNIVERSITY POLICE DEPARTMENT
ANNUAL CAMPUS SECURITY & FIRE REPORT**

FIRE SAFETY INFORMATION

Fire Log 2013-2015

The Jacksonville State University Police Department maintains a fire log that records all fires that occur in Campus Housing facilities and other locations. The Fire Log is online so that it is available for public inspection. The Fire Log includes the date, time, nature, case number, and general location of each fire. The fire log is available 24 hours a day at <http://www.jsu.edu/police/Fire.html>. Questions concerning fire safety can be addressed by contacting Michelle Page, the Safety & Security Supervisor, at 256-782-5239.

| Date & Time Reported | Date & Times Occurred | Nature (Classification) | Case Number (Case Status) | General Location | Damage Amount | Injuries | Death |
|----------------------|------------------------------------|-------------------------------------|---------------------------|--------------------------|---------------|----------|-------|
| 11/27/2015 0008 | 11/26/2016 0830 11/26/2015 2359 | Fire- Stove | 111500047-Closed | Jax Apartments | \$200.00 | None | None |
| 10/10/2015 2054 | 10/10/2015 2050 10/10/2015 2150 | Apartment Fire-Stove | 101500031-Closed | Campus Inn Apartments | \$23,000.00 | None | None |
| 09/12/2014 1100 | 09/12/2014 1036 09/12/2014 1047 | Fire- Microwave Oven | 041400023-Closed | Dixon Hall | \$0.00 | None | None |
| 04/18/2013 0351 | 04/16/2013 0351 04/16/2013 0502 | Structure Fire-Appliance | 041300027-Closed | Colonial Arms Apartments | \$10,000.00 | None | None |
| 03/05/2013 2341 | 03/05/2013 2341 03/06/2013 0134 | Structure Fire- Stove | 031300009-Closed | Penn House Apartments | \$25,000.00 | None | None |
| 02/05/2013 2113 | 02/05/2013 2111 02/05/2013 2112 | Arson- Bulletins and Papers Ignited | 021300007-Pending | Crow Hall | \$100.00 | None | None |

**JACKSONVILLE STATE UNIVERSITY POLICE DEPARTMENT
ANNUAL CAMPUS SECURITY & FIRE REPORT**

JACKSONVILLE STATE UNIVERSITY HOUSING FACILITIES

| FACILITY | Fire Alarm Monitoring | Sprinkler System | Smoke Detection | Fire Extinguishers | Evacuation Plans | Number of Drills Conducted | Fire Safety & Evacuation Training |
|---------------------------------|------------------------------|-------------------------|------------------------|---------------------------|-------------------------|-----------------------------------|--|
| Campus Inn Apartments | | | Yes | Yes | Yes | | Yes |
| College Apartments | | | Yes | Yes | Yes | | Yes |
| Colonial Arms Apartments | | | Yes | Yes | Yes | | Yes |
| Curtiss Hall | Yes | | Yes | Yes | Yes | 2 | Yes |
| Fitzpatrick Hall | Yes | | Yes | Yes | Yes | 2 | Yes |
| Leadership House | Yes | | Yes | Yes | Yes | 2 | Yes |
| Jax Apartments | | | Yes | Yes | Yes | | Yes |
| Pannell Hall | Yes | | Yes | Yes | Yes | 1 | Yes |
| Penn House Apartments | | | Yes | Yes | Yes | | Yes |
| Crow Hall | Yes | | Yes | Yes | Yes | 2 | Yes |
| Daugette Hall | Yes | | Yes | Yes | Yes | 2 | Yes |
| Dixon Hall | Yes | | Yes | Yes | Yes | 2 | Yes |
| International House | Yes | | Yes | Yes | Yes | 1 | Yes |
| Logan Hall | Yes | | Yes | Yes | Yes | 2 | Yes |
| Meehan Hall | Yes | Yes | Yes | Yes | Yes | 2 | Yes |
| Patterson Hall | Yes | | Yes | Yes | Yes | 2 | Yes |
| Pi Kappa Phi | Yes | | Yes | Yes | Yes | 2 | Yes |
| Sigma Phi Epsilon | Yes | | Yes | Yes | Yes | 2 | Yes |
| Sparkman Hall | Yes | | Yes | Yes | Yes | 2 | Yes |

* The University Police Department conduct fire safety protocols for other fraternities at Paul Carpenter Village not under University Housing.